

LINSAY ALEXANDER

Alta Elementary School

&

Wilson Elementary School

“Artists at Wilson and Alta Elementary Schools explored the ideas of what person, place, or thing makes me feel rooted? What are some routes I have taken in my life that are of importance to me?

...and created an illustration using media of their choice to express personal interpretations.”



Alta Elementary School

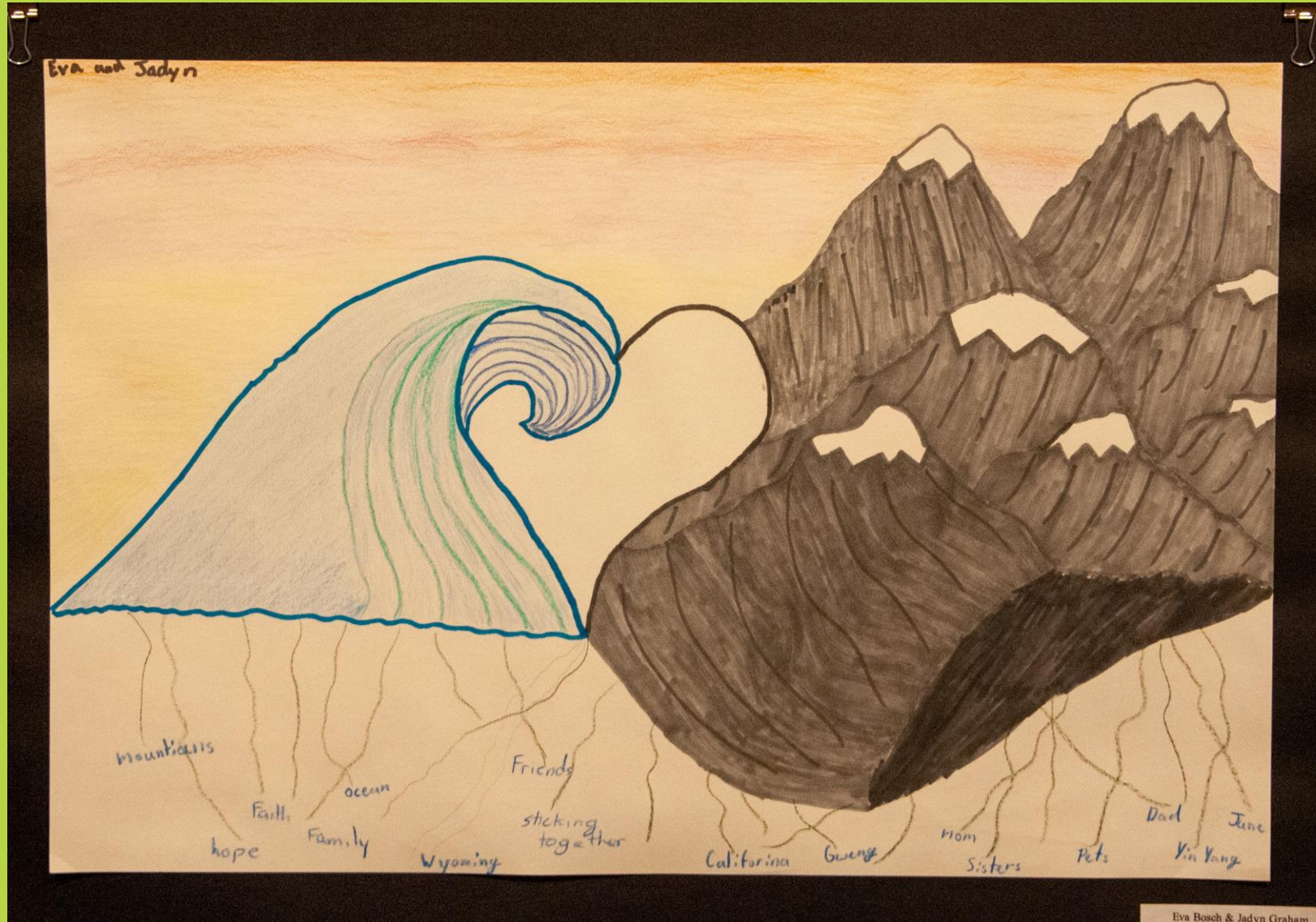

Eva Bosch, Jady Graham



Olivia Lee



Taryn Moe & Jack McNamara
5th Grade, WES

Taryn Moe, Jack McNamara



Rory Coleman, Jasper Gray

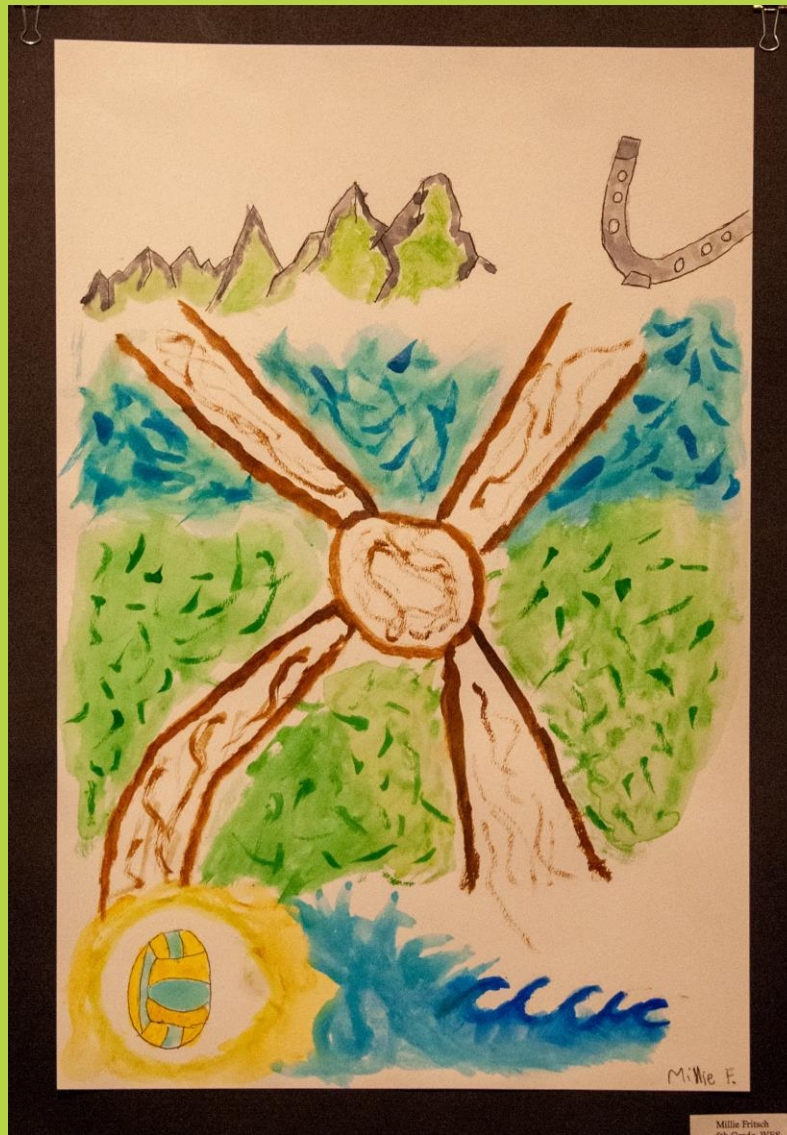

Millie Fritsch

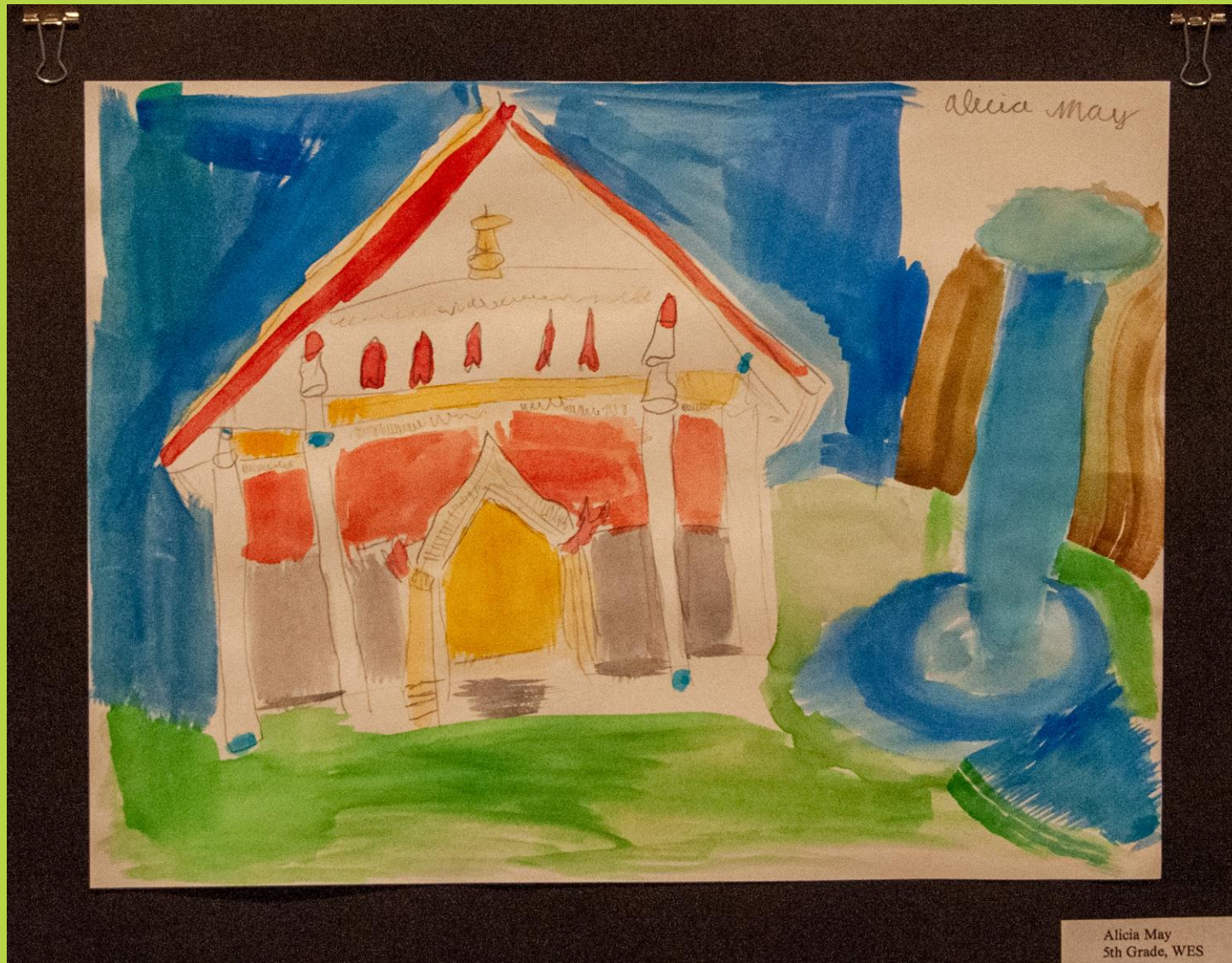

Alicia May

Alicia May
5th Grade, WES



Liv Bosch

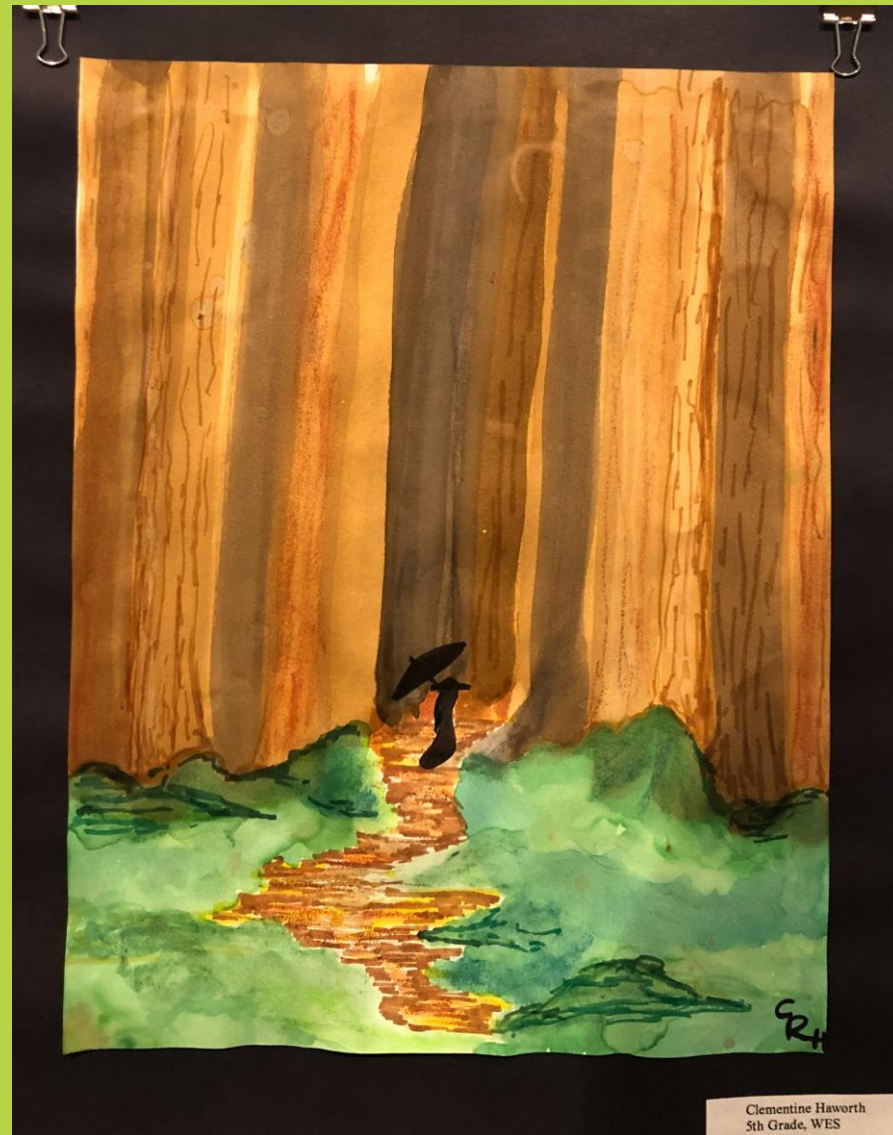

Clementine Haworth
5th Grade, WES

Clementine Haworth

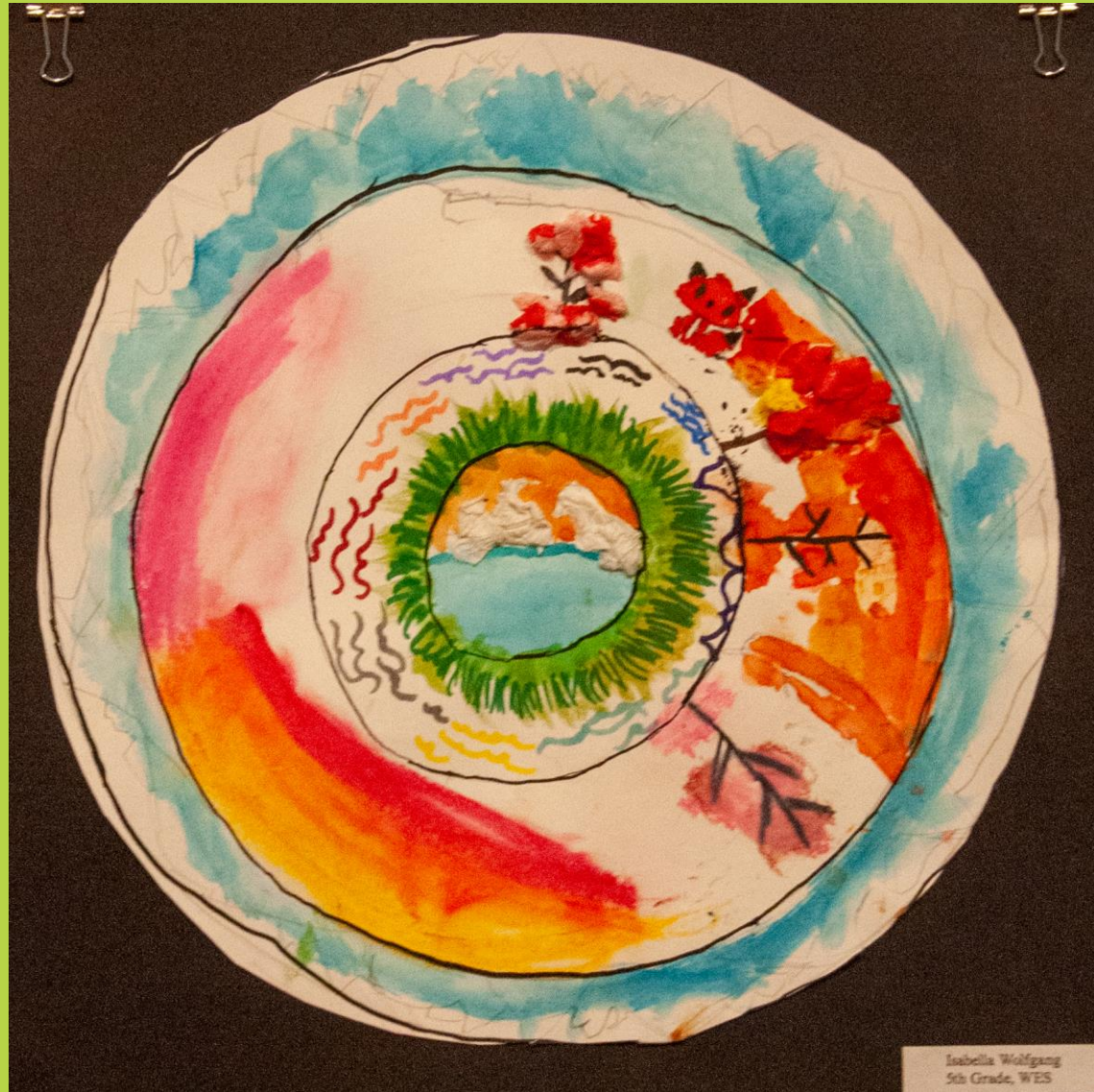

Isabella Wolfgang
5th Grade, WES



Tilly Hoath
5th Grade, WES

Tilly Hoath

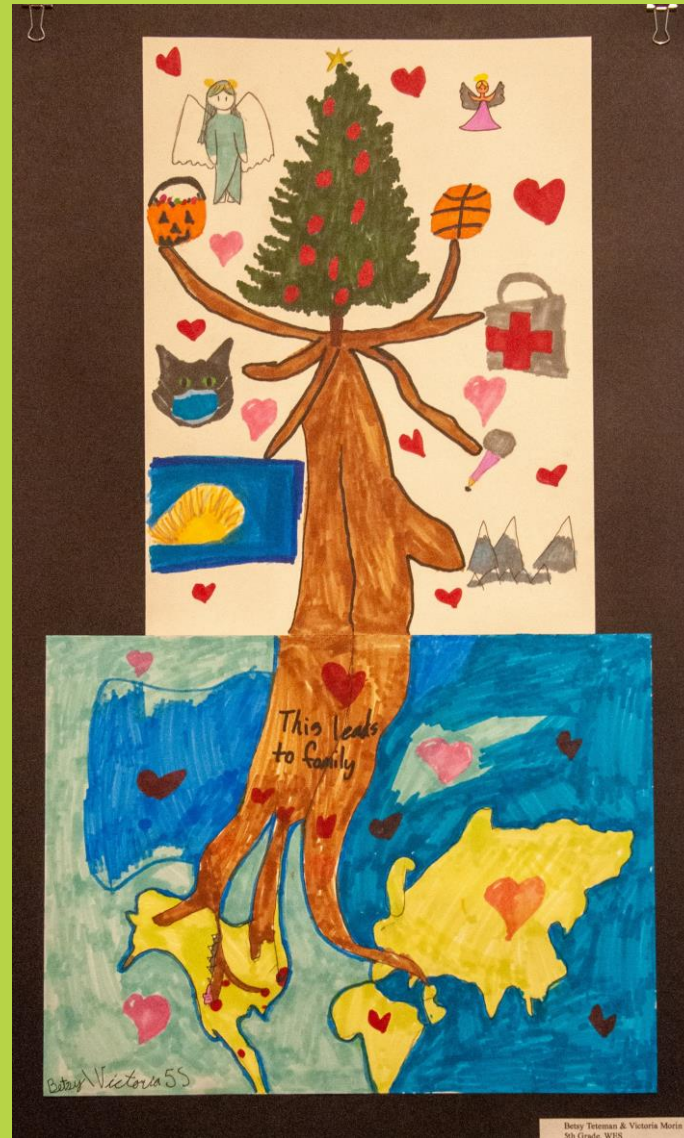

Betsy Teteman, Victoria Morin



Millie McInnes
5th Grade, WES

Millie McInnes



Adger Steinberg, John Stout



Tirzah Ellis
5th Grade, WES

Tirzah Ellis



Brey Mallen, Gussie Lantier

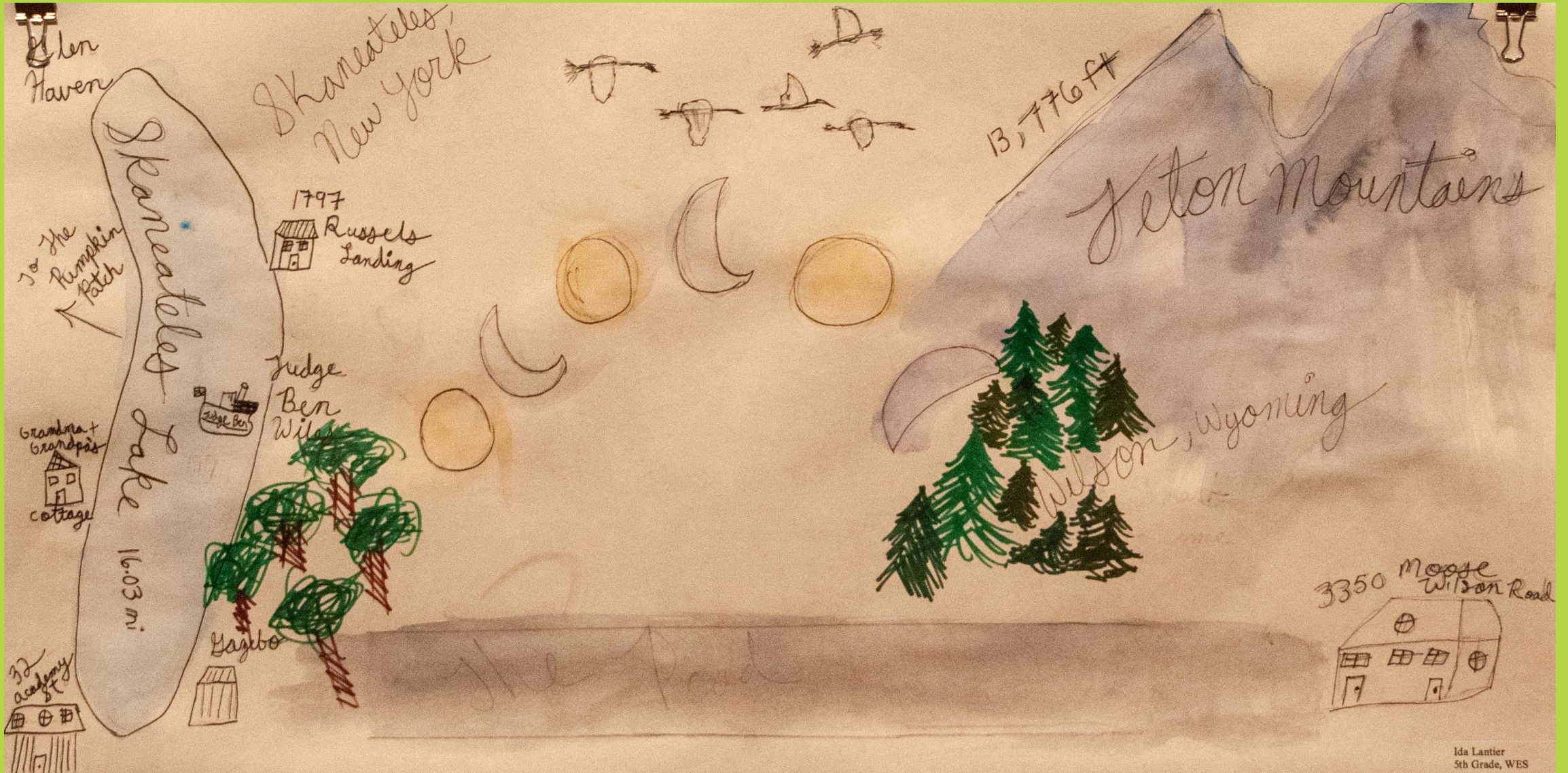

Ida Lantier
5th Grade, WES

Ida Lantier



Kristen Petty



Saige Hare

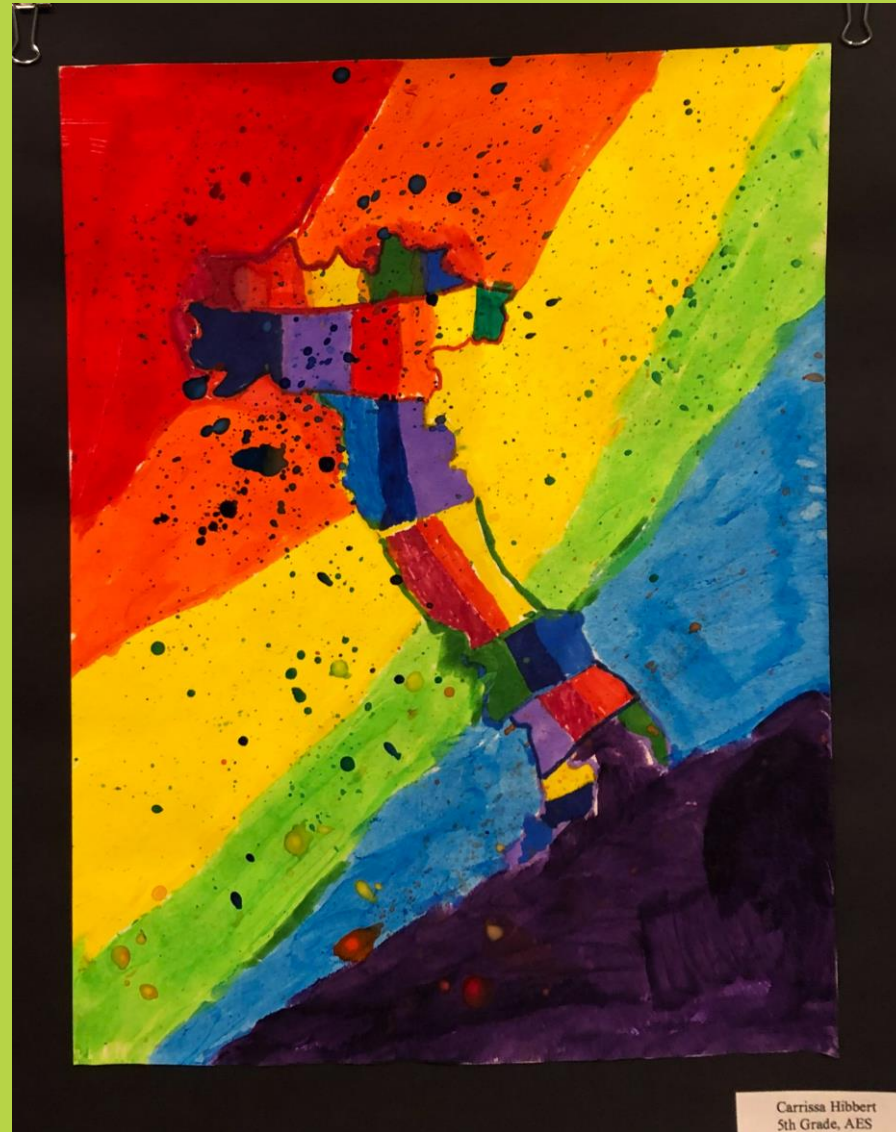

Carrissa Hibbert
5th Grade, AES

Carrissa Hibbert

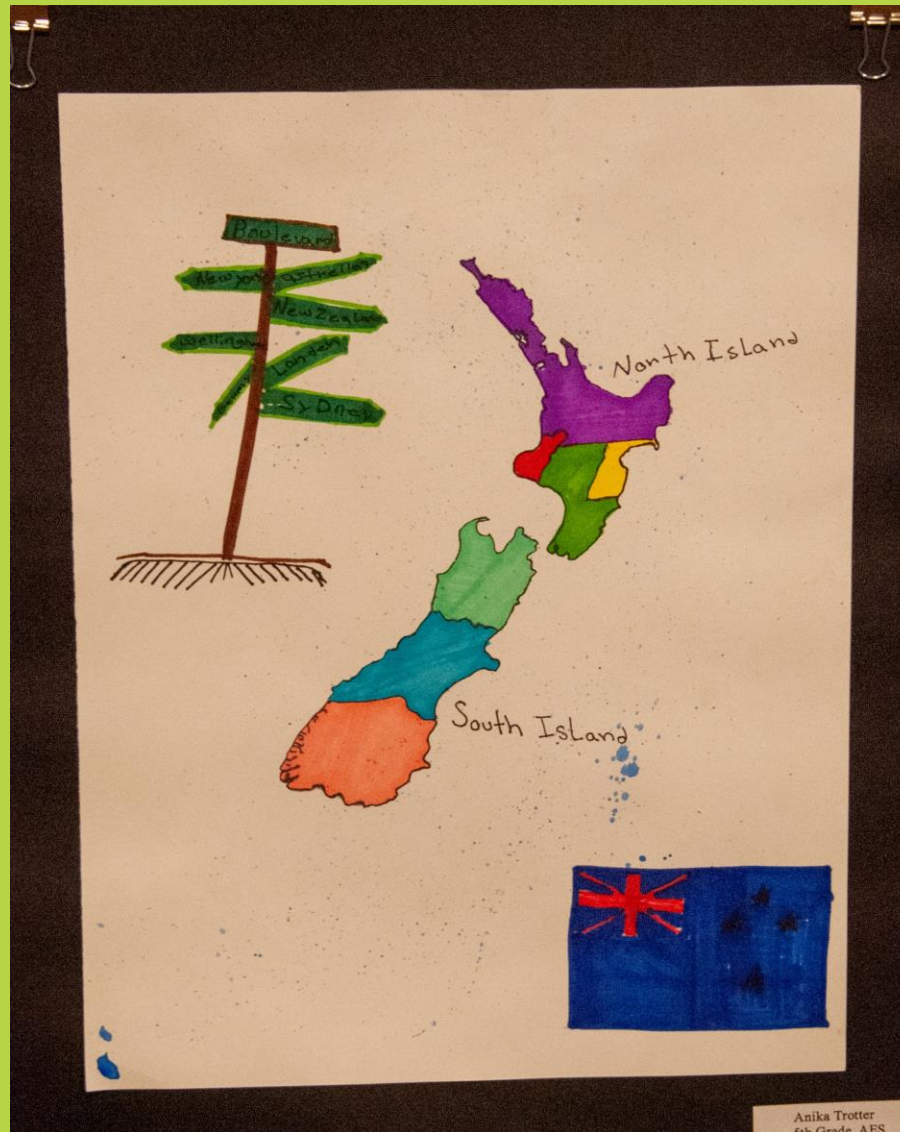

Anika Trotter



Kristen Petty



Oliver Hibbert